

# Escalas para clarinete

Mi Mayor

Juan Nájera

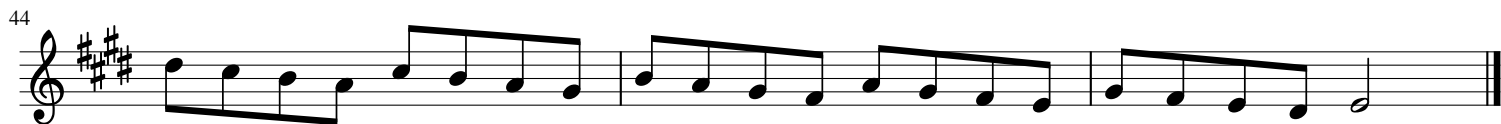

EM EM c#m/e AM/e

I I vi<sup>6</sup> IV<sup>6</sup>

4 veces, vueltas 3 y 4 8va. alta opcional

f#m d#°/f# B7/f# EM

ii vii<sup>o6</sup> V<sup>3</sup> I

### MODOS GRIEGOS

Jónico Dórico

Frigio Lidio

Mixolidio Eólico

Locrio Jónico

75

79

83

